

Bring. **Build.** Send.

STAGE 03: **Main Development 01**

Auditorium

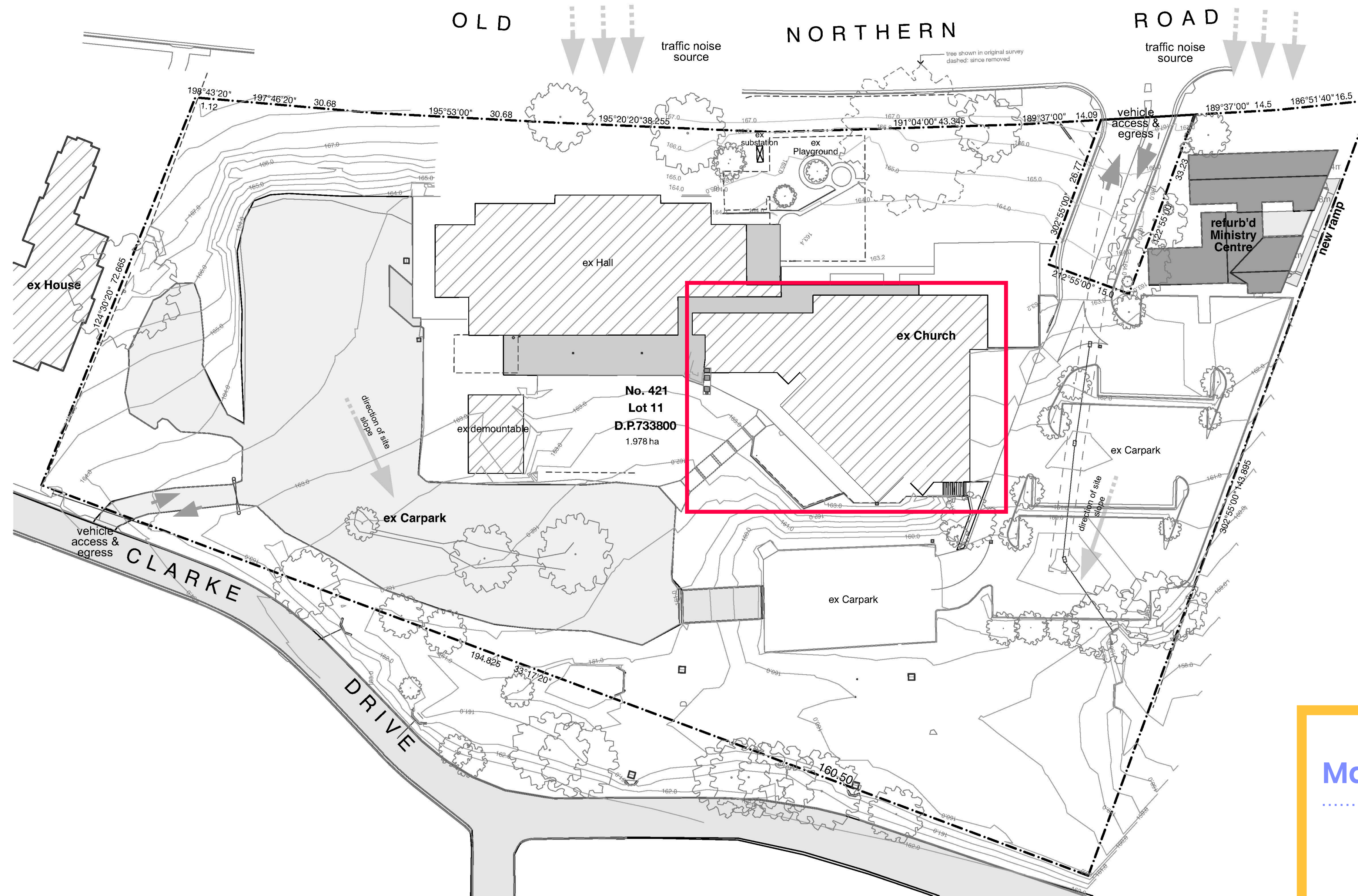

Main Dev 01







1 South-East Elevation
1:200

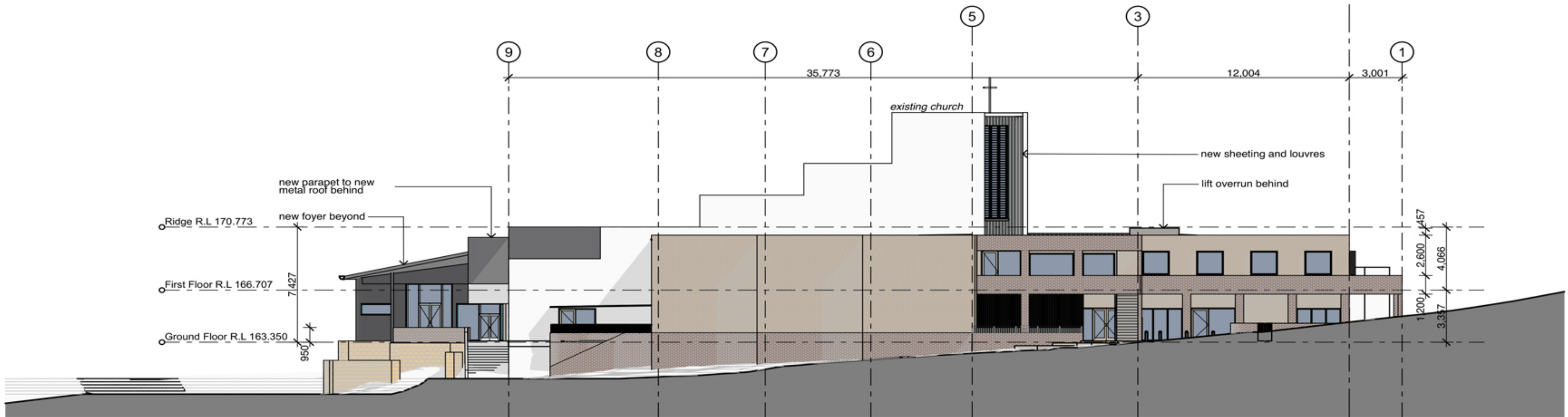

2 North-East Elevation
1:200

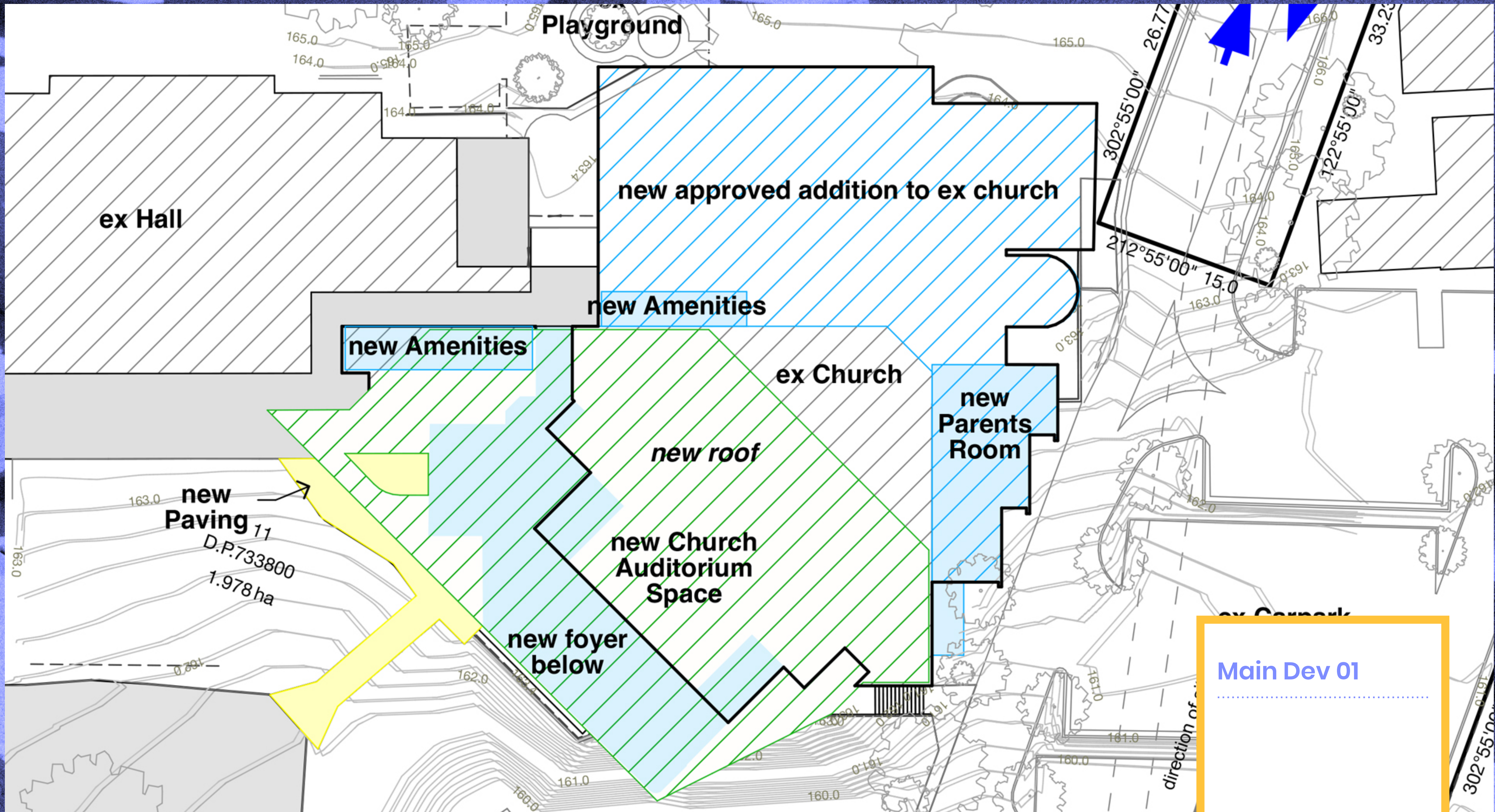

Playground

ex Hall

new approved addition to ex church

new Amenities

new Amenities

ex Church

new roof

new Parents Room

new Church Auditorium Space

new foyer below

new Paving

D.P.733800
1.978 ha

Main Dev 01

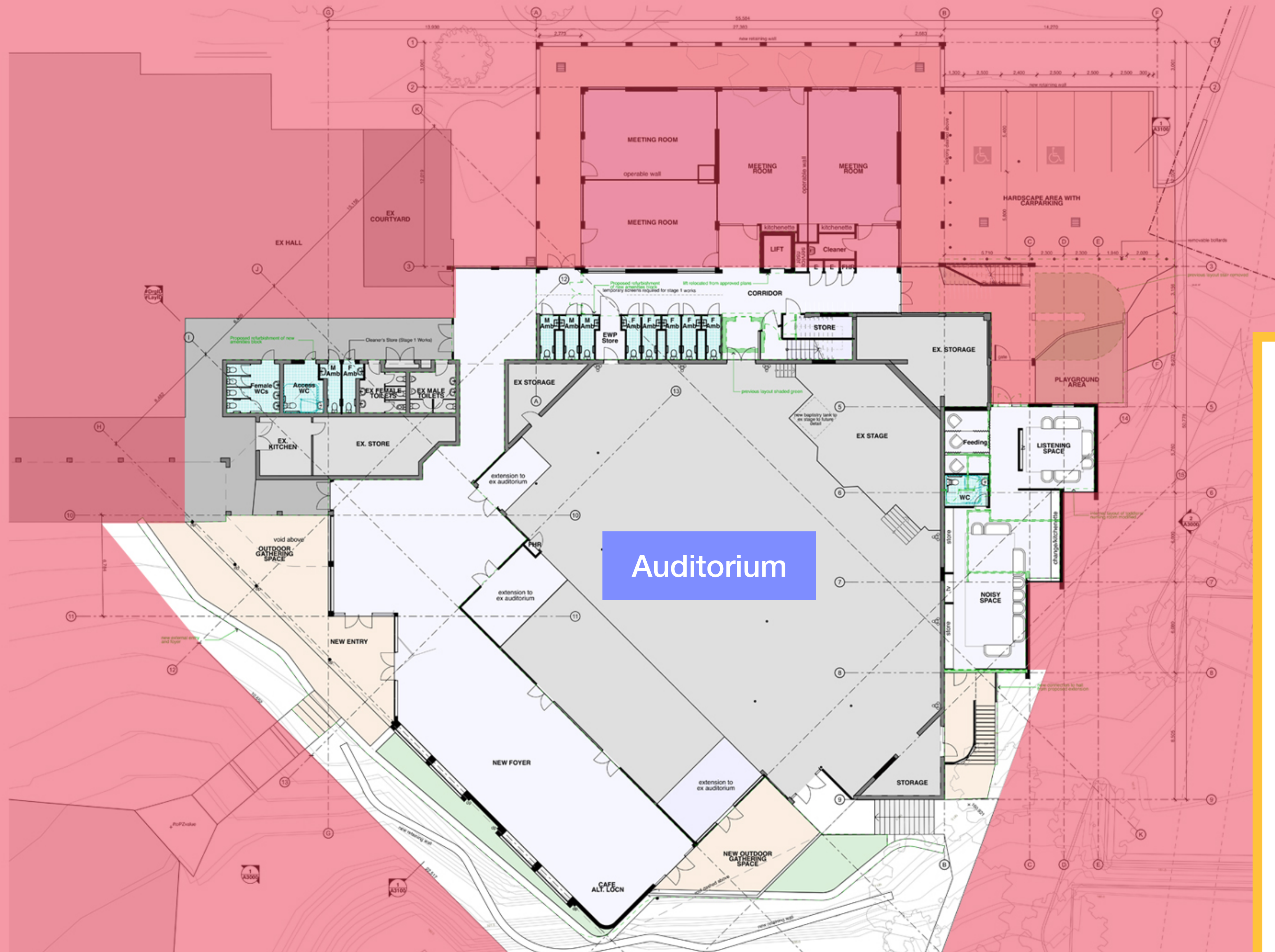

Main Dev 01

- Auditorium seating for 800 (from 500)
- Enclosed Foyer
- 8 additional toilets + upgraded existing
- Parents Rooms
- Squared roofline
- Greater accessibility
- Future proofing for growth

STAGE 03: Main Dev 01 – Auditorium

Current:

- Current capacity seating 500-550 people
- No foyer
- No overflow
- Not enough toilets
- Non-accessible spaces
- Complicated roofline for maintenance
- Service / Gathering needs (so much has changed in 40 years)

What we are doing:

- Expand seating to 800 people
- Enclosed Foyer to hold 800 people standing
- 8 additional individual toilets
- Upgraded existing women's bathrooms
- Ambulant & accessible bathroom
- Creating 1 roofline (squaring building)
- Future-proofing service & gathering needs, including audio-visual requirements

Cost:

\$6M (up to)

Diocesan requirement:

$\$6M + 10\% + 10\% =$

\$7.26M

Outcomes:

- Expanded church capacity to handle overall church growth, ministry growth & service growth
- Greater capacity for pre- & post-church fellowship
- Increased Parent's spaces
- A more accessible church site
- Reduction in maintenance challenges

STAGE 03: Main Development – Auditorium

Cost:

\$6M

Status:

Unfunded

Fundraising:

April 2026 onwards

Timeline:

START – December 2027

FINISH – December 2028